

ScanSnap



ScanSnap S1100i

- Truly mobile scanning solution for Windows and Mac
- Scan documents to your cloud services
- A complete document related productivity suite for mobile and office use
- Scan to Folder, SharePoint, E-mail and iPad® / iPhone®, Android™ and Kindle™ devices



iOS

ScanSnap
S1100i



shaping tomorrow with you

FUJITSU

ScanSnap S1100i

**Compact, easy to use
"one touch" scanner!**



**Easily digitises your documents!
Perfect for home or office use!
A must have for the paperless era!
Make your paper documents more mobile!**

One of the smallest mobile A4 scanners in the world

The ScanSnap S1100i document scanner pushes the limits of size for extreme portability while delivering smooth A4 size document scanning¹. All you need is your laptop and one USB cable to scan and share your documents anywhere, anytime.



The S1100i delivers a snappy 7.5 seconds / page (approximately 8 ppm) scanning speed for color A4 documents at resolutions up to 300 dpi.²

¹ When using an optional carrier sheet it is possible to scan even A3 size documents and stitch the front and back side of the folded document together.

² The time for scanning was measured from the time a page first enters to the time it fully exits the scanner.

Scans plastic cards and other various document types*

In addition to standard paper types, the S1100i can scan plastic cards like the ones used for membership IDs.



*Card type ISO 7810, ID-1 format = 86 x 54 mm (supports embossed cards)

Continuous Document Feeding (CDF Function)

Even though the S1100i is one of the world's smallest document-feed scanners, you can smoothly scan multiple page documents with remarkable speed. The Continuous Document Feeding function allows you to insert pages one after another without any extra button pressing by detecting when a sheet enters and exits the S1100i.

Scanning a two-sided document using the CDF Function



1 Insert the page face up and press the Scan button. **2** The S1100i proceeds to scan the front side. **3** The page exits facing front side down. **4** Reinsert the page without pressing the Scan button. **5** The page is scanned. Press the Scan button to end the scanning process and create the PDF image file.

Seamless linking to Cloud services

The ScanSnap series scanners come with a standard array of functions for near effortless scanning to Evernote, Google Docs, Salesforce, SugarSync and Dropbox.

ScanSnap Folder (Windows OS only)

You can now easily scan into your preferred application or cloud service even when no scan interface is available, through the import capability. Browse to the new ScanSnap Folder and hit the blue scan button. The documents are now imported into your application and automatically deleted from the ScanSnap Folder on your local computer!

ScanSnap welcomes Dropbox

Dropbox is a free service that lets you bring all your photos, docs and videos anywhere. This means that any file you save to your Dropbox will automatically save to all your computers, phones and even the Dropbox website.

With more cloud services to choose from, ScanSnap customers are sure to find the right application for their documents.

Two selectable paper paths

Switch the S1100i's paper output guide to either the folded position for the straight path or the open position for the U-turn path to best suit the document you want to scan.

Straight path



U-turn path



Document received

>> Document scanned

 Now make your paper productive



Scan to Folder		Scan to SugarSync		Scan to Mobile	
Scan to Email		Scan to Word		Scan to Salesforce Chatter	
Scan to Print		Scan to PowerPoint® (Windows only)		Scan to DropBox	
Scan to Picture Folder (Windows only)		Scan to Excel®		Scan to iPhoto (Mac only)	
Scan to Rack2-File (Windows only)		Scan to CardMinder		Scan to Google Docs™	
Scan to Evernote (Document)		Scan to SharePoint® (Windows only)			
Scan to Evernote (Note)		Scan to ScanSnap Organizer			

Generates Microsoft® Word, Excel® and PowerPoint® files*

Editable images can be created by scanning directly to Microsoft Word, Excel and PowerPoint**

*For Mac OS, scanning to Microsoft Word and Excel is available
** Generated images and text may vary from the original.

Top-class OCR engine

Bundled ABBY FineReader for ScanSnap™

Fast and flexible application of scanned data with Quick Menu

After scanning is complete, the Quick Menu appears. Navigate through the Quick Menu's easy to use interface to smoothly send your digitized document to an application of your choice.

Quick Menu for Windows® OS Users



Quick Menu for Mac OS Users



ScanSnap Manager

Bundled For PC users: ScanSnap Manager for Windows
For Mac users: ScanSnap Manager for MAC

Efficiently organises data from scanned business cards

Scan your collection of business cards into easy to navigate digital business card holders.

Import the data from your scanned business cards into Excel, Outlook, Address Book, SalesForce and other database programs.

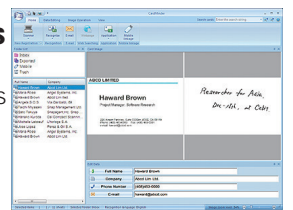

Business card scanning software

Bundled CardMinder

Scans to a greater range of mobile devices



The S1100i supports wireless scanning to iPad® and iPhone® devices for convenient mobile viewing via the ScanSnap Connect Application*, which also comes in a version for Android™ smartphones and tablets and also for Kindle™ devices.

* ScanSnap Connect Application is available as a free download from the official application distribution service of the device (Google Play, Apple App Store and Amazon App Store). The Wi-Fi of the ScanSnap installed computer must be turned on to use this feature.

ScanSnap S1100i Specifications

Model		ScanSnap S1100i
Supported operating systems		Supports Windows and Mac OS, see http://www.scansnap.fujitsu.com/g-support/en for further information
Scanner type		CDF (continuous document feeding), simplex sheetfed two way paper pass (straight path, U-turn path)
Scanning modes		Simplex scanning, Colour / Greyscale / Mono / Automatic (colour / greyscale / mono detection)
Image sensor		CIS (contact image sensor) x 1
Light source		3 Colour LED (red / green / blue)
Optical resolution		600 dpi
Scanning speed ¹ (A4 Portrait)	Auto mode ²	Simplex: 7.5 seconds per page
	Normal mode	Simplex: 7.5 seconds per page (150 dpi)
	Better mode	Simplex: 7.5 seconds per page (200 dpi)
	Best mode	Simplex: 7.5 seconds per page (300 dpi)
	Excellent mode	Simplex: 35 seconds per page (600 dpi)
Document size	Normal mode without carrier sheet	A4, A5, A6, B5, B6, business card, postcard, letter, legal and custom sizes Minimum : 25.4 x 25.4 mm / Maximum : 216 x 360 mm / Automatically recognises document size
	Normal mode with carrier sheet	Use of a carrier sheet permits the scanning of A3, B4, double letter and photographs as well as the document sizes that are listed above
	Long paper scanning ³	863 mm in length
Recommended paper weight		52 to 209 g/m ² (straight path) / 52 to 80 g/m ² (U-turn path) Cards can be scanned (portrait / landscape), non-embossed : 0.76 mm or less / embossed : 0.76 + 0.48 mm (ISO7810 conforming)
Paper setting		Front side up
Interface ⁴		USB 2.0 (USB 1.1 Supported)
Power requirements		AC 5V / 0.5A (x 1 port)
Power consumption		Operating: 2.5W or less (Sleep mode: 1W or less) Auto Standby (OFF) mode: 0.5W or less
Operating environment		Temperature: 5 to 35°C / Relative humidity: 20 to 80% (Non-condensing)
Dimensions (W x D x H) ⁵ , weight		273 x 47.5 x 34 mm / 350g
Environmental compliance		ENERGY STAR® / RoHS®
Driver		Specific driver (Does not support TWAIN / ISIS™)

¹ Scanning speeds may vary due to the system environment used. Scanning speed measured from "start feeding document" to "finish output document" after pre-pick and pressing scan button (not including warm-up time). Warm-up time is less than 2 seconds (or less than 3 seconds from chute cover closed).

² Documents measuring approximately 148 mm in length or less are scanned in "Best mode", while other documents are scanned in "Better mode"

³ The S1100i is capable of scanning documents that exceed A4 size in length. This function is available for all modes except Excellent mode

⁴ Compatible with USB 3.0 port but connection will run at USB 2.0 speed

⁵ When the paper output guide is in the folded position

⁶ PFU LIMITED, a Fujitsu company, has determined that this product meets RoHS requirements (2002/95/EC)

⁷ The software is available to be downloaded from the ScanSnap website <http://scansnap.fujitsu.com/g-support/en/>



	Purpose	Software	PC Compatible	MAC Compatible
Bundled software	Scanner driver	ScanSnap Manager	✓	✓
	File management	ScanSnap Organizer	✓	✓
	Business card management	CardMinder™	✓	✓
	Text recognition	ABBYY FineReader for ScanSnap™	✓	✓
	Cloud	Evernote	✓	✓
	ECM linkage software	Scan to Microsoft® SharePoint™ ⁷	✓	

Consumables and options	Part number	Remarks
Cleaning kit	SC-CLE-55	24 cleaning fluid impregnated wipes
Carrier sheets	PA03360-0013	5 carrier sheets
ScanSnap case	PA03610-0001	Intended for ScanSnap S1100i and included items

All names, manufacturer names, brand and product designations are subject to special trademark rights and are manufacturer's trademarks and/or registered brands of their respective owners. All indications are non-binding. Technical data is subject to change without prior notification. Apple iPad, iPhone, iPod touch and iTunes are trademarks of Apple Inc., registered in the U.S. and other countries. App Store is a service mark of Apple Inc.

PFU (EMEA) Limited
Hayes Park Central
Hayes End Road, Hayes
Middlesex UB4 8FE
United Kingdom
Tel: +44 (0)20 8573 4444

PFU (EMEA) Limited
Frankfurter Ring 211
80807 Munich
Germany
Tel: +49 (0)89 32378 0

PFU (EMEA) Limited
Via Nazario Sauro, 38
20099 Sesto San Giovanni (MI)
Italy
Tel: +39 02 26294 1

PFU (EMEA) Limited
Camino Cerro de los Gamos, 1
28224 Pozuelo de Alarcón
Madrid
Spain
Tel: +34 91 784 90 00

www.ScanSnapit.com

